

Beraud

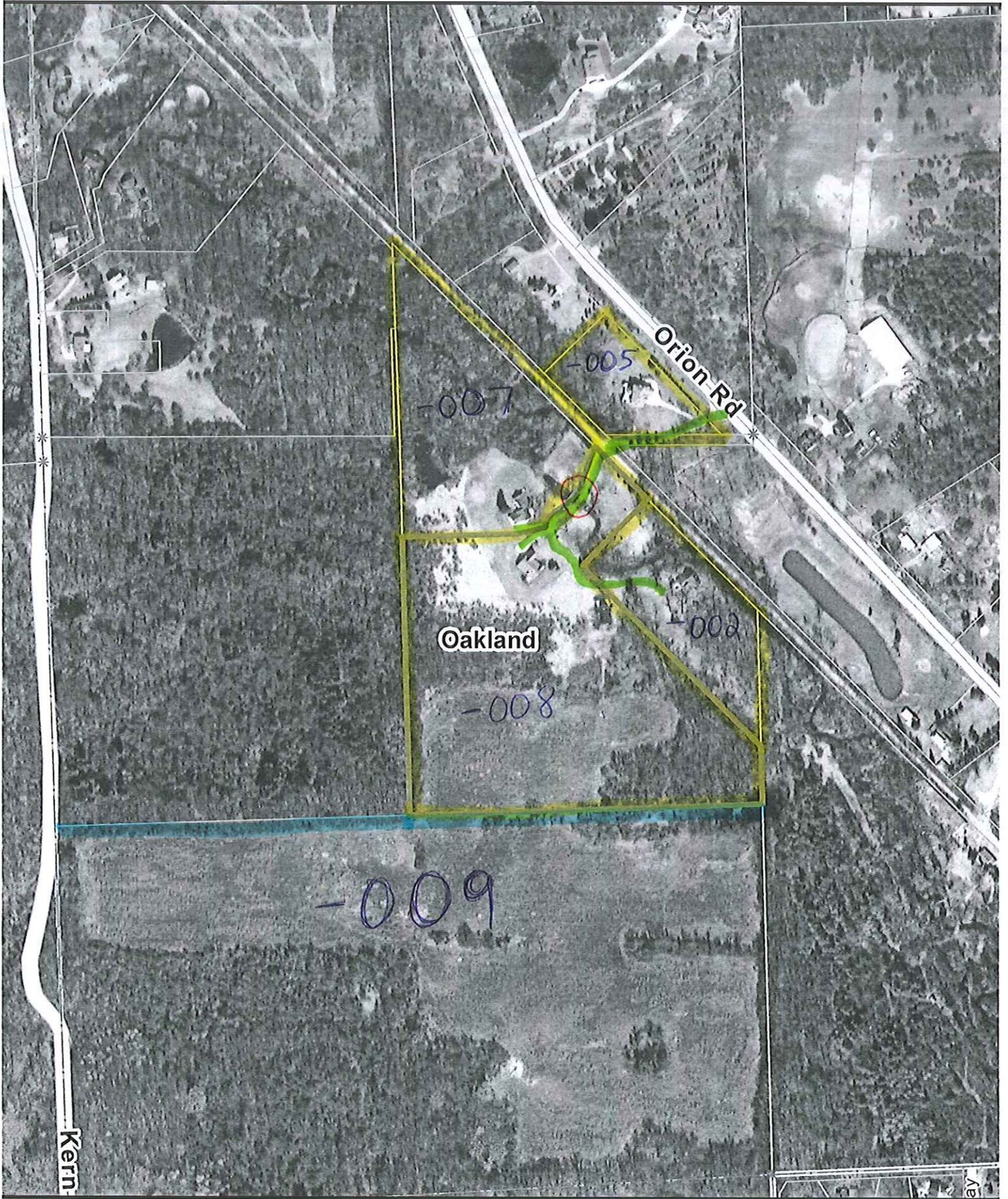

-  2 Foot Contours
-  5 Foot Contours
-  FEMA Base Flood Elevations
-  FEMA Cross Sections
-  100 yr - FEMA Floodplain
-  100 yr (detailed) - FEMA Floodplain
-  500 yr - FEMA Floodplain
-  FLOODWAY - FEMA Floodplain

Disclaimer: The information provided herewith has been compiled from recorded deeds, plats, tax maps, surveys and other public records. It is not a legally recorded map or survey and is not intended to be used as one. Users should consult the information sources mentioned above when questions arise. FEMA Floodplain data may not always be present on the map.

OAKLAND
COUNTY EXECUTIVE
 Economic Development & Community Affairs

L. Brooks Patterson
 Oakland County Executive

Date Created: 4/18/2014

 NORTH
 1 inch = 400 feet

PARCEL SPLIT SKETCH

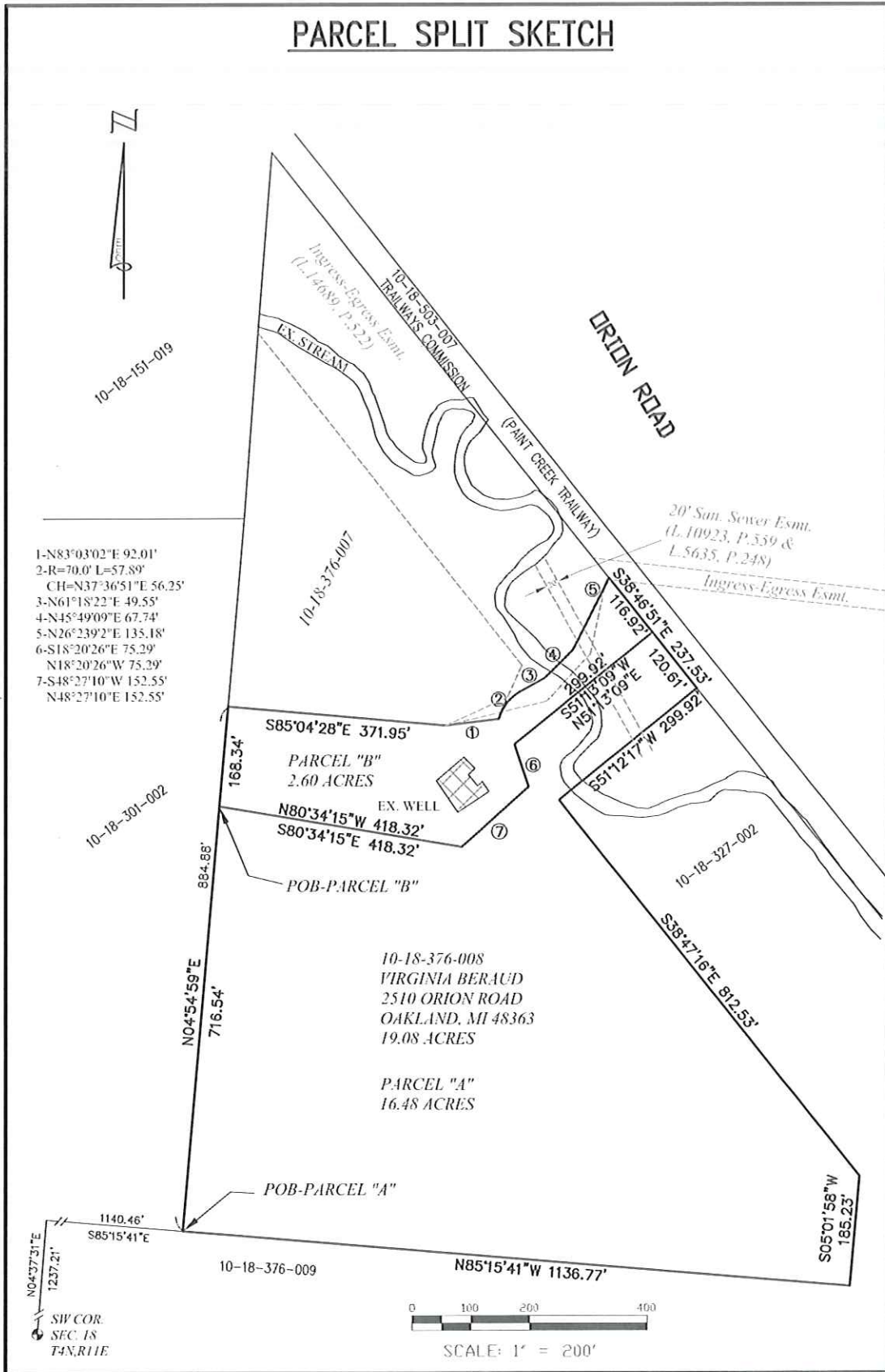

- 1-N83°03'02"E 92.01'
- 2-R=70.0' L=57.89'
- CH=N37°36'51"E 56.25'
- 3-N61°18'22"E 49.55'
- 4-N45°49'09"E 67.74'
- 5-N26°23'2"E 135.18'
- 6-S18°20'26"E 75.29'
- N18°20'26"W 75.29'
- 7-S48°27'10"W 152.55'
- N48°27'10"E 152.55'

PARCEL SPLIT

PART OF THE SW 1/4 OF SECTION 18
 T. 4 N., R. 11 E., OAKLAND TOWNSHIP, OAKLAND COUNTY
TAX ID NO.: 10-18-376-008

CLIENT: OAKLAND TOWNSHIP



34000 Plymouth Road | Livonia, MI 48150
 p (734) 522-6711 | f (734) 522-6427

Advancing Communities

DATE: 11-13-15	SHEET	JOB NO.
DRAWN BY: SH	1 OF 2	0121-13-0221
DWG: PARCEL		

CERTIFICATE OF SURVEY

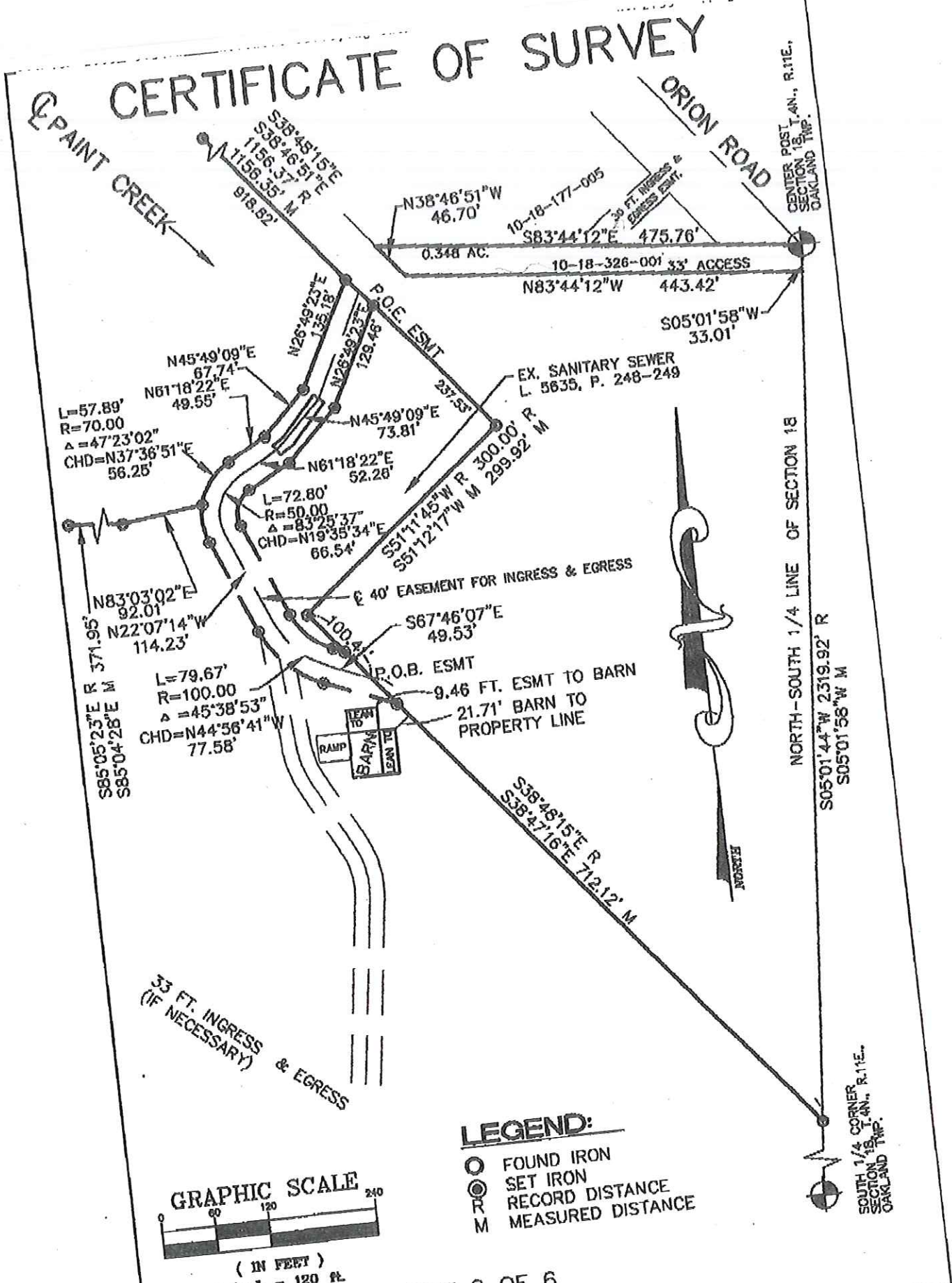

CENTER POST
SECTION 18, T. 4N., R. 11E.,
OAKLAND TWP.

NORTH-SOUTH 1/4 LINE OF SECTION 18
S05°01'44"W 2319.92' R
S05°01'58"W M

SOUTH 1/4 CORNER
SECTION 18, T. 4N., R. 11E.,
OAKLAND TWP.

33 FT. INGRESS & EGRESS
(IF NECESSARY)

LEGEND:

- FOUND IRON
- SET IRON
- R RECORD DISTANCE
- M MEASURED DISTANCE

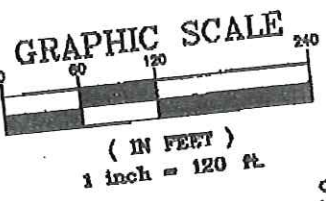

SHEET 2 OF 6
REV 33 FT. ESMT. 6-24-03

Scale: 1"=120'
Date: 10-09-02
Job No. 02-121

REICHERT SURVEYING INC.
140 FLUMERFELT LANE
ROCHESTER, MICH. 48306
TEL: (248) 651-0592

Land
Surveying